

Round Up

The student newspaper of New Mexico State University

VOLUME 85, NUMBER 66

WEDNESDAY, FEBRUARY 20, 1985

Prince concert confirmed after schedule conflicts

Beth Saviano
RU Reporter

With the assistance and cooperation of the NMSU Athletic Department, the Special Events office on campus has definitely confirmed that Prince will be coming in concert on

March 7 and 8.

Despite recent rumours that the Prince concert had been cancelled due to basketball games, the concert will play two nights at the Pan American Center, one of the only places

Princes will play in the Southwest, according to Dave Parks of Special Events.

An official announcement came Tuesday morning. According to Parks, the concert was delayed because of a conflict in

scheduling on the band's part. When dates were finally set, the NMSU Athletic Department was asked to reschedule a women's basketball game and practice. The athletic department cooperated.

According to Karen Faye, assistant director of athletics, the women's basketball team was scheduled to have a practice and a game on those two dates, but athletic department officials agreed to change these times and/or locations.

As it stands now, according to Faye, the University of Wyoming and NMSU will have a practice and game on Tuesday, March 6, and Wednesday, March 7, instead of the concert dates, as originally planned. And a practice and game with Colorado State University will have some slight alterations. The CSU/NMSU game will still be

Saturday, March 9, as originally scheduled. If CSU wishes to have a practice, Faye said, an alternative location other than Pan Am will be selected.

According to Parks at Special Events, the athletic department was "very cooperative." He noted that Las Cruces is the only location besides Los Angeles, Calif., that will feature Prince in concert. Prince will play two nights here and Sheila E. will be the warm up act. Parks said that Las Cruces will be the only place Prince will play within 800 miles of here.

Tickets will be \$17.50 for reserved seating. There will be no general admission tickets sold and no discounts will be given to NMSU students.

These tickets will go on sale this Friday morning, Feb. 22, at the Pan American ticket office and all Ticketmaster locations.

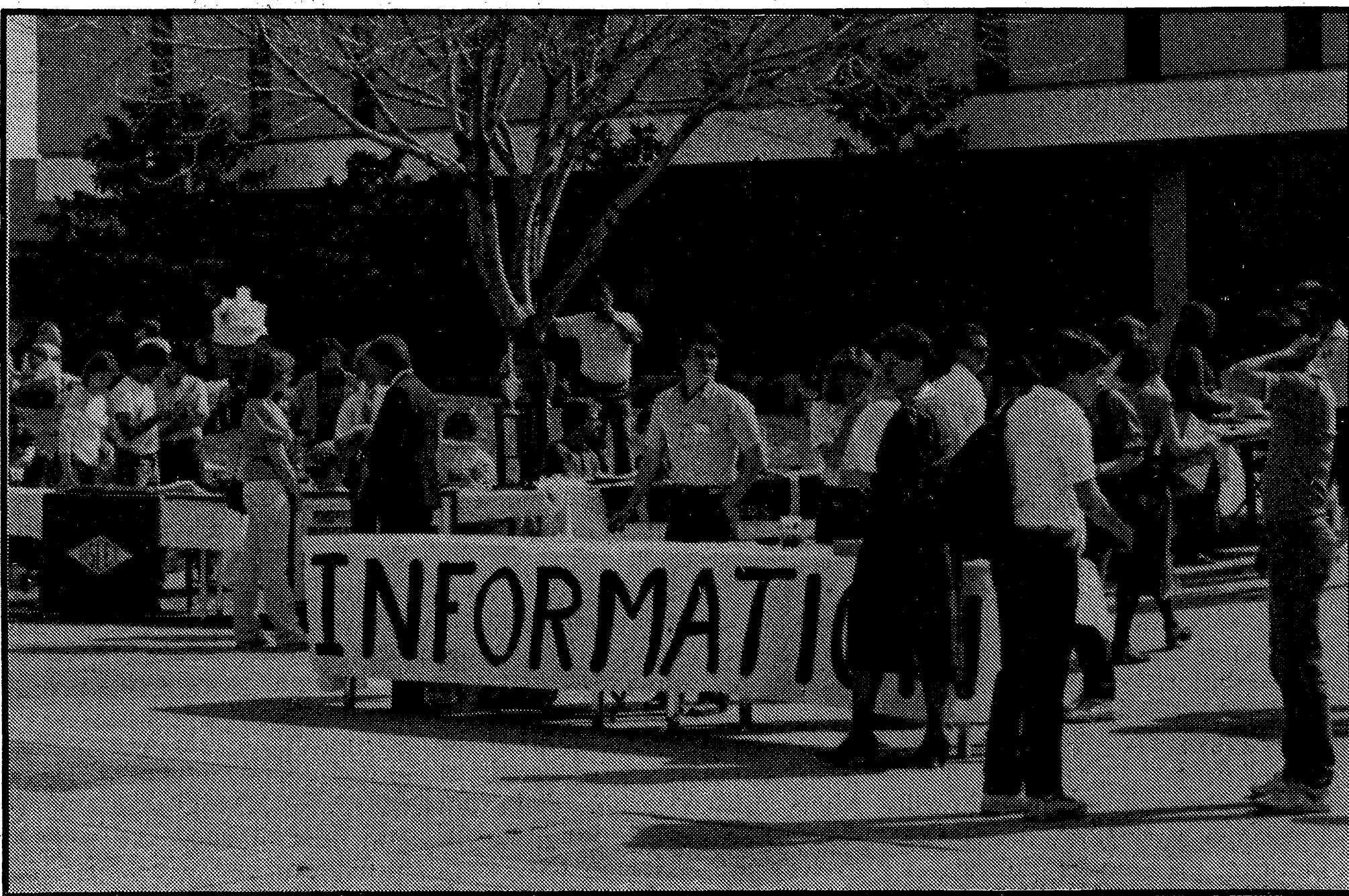

Round Up / Michael Alvarez

Spring Visitor's Day...

Several hundred prospective students visited the campus Monday during the NMSU admission's office Spring Visitor's Day. High school students were able to tour the facilities and attend workshops prior to applying for admission to NMSU.

Downing to be visiting professor

Dr. Joseph Downing, co-founder of the Gestalt Institute in San Francisco and authority on psychiatry and holistic medicine, will be a Distinguished Visiting Professor at New Mexico State University March 4-8.

Downing will present a public lecture Thursday, March 7 from 7-9 p.m. in Corbett Center's Dona Ana Room according to NMSU social work professor Jerry Vest. The lecture, "Community Health and Self Evaluation: Community and Individual in a Complex Society" will be part of a workshop format, Vest said. An orientation lecture, titled "The Role of Interpersonal Therapy in Contemporary Health Care" will be Monday, March 4, in Milton Hall 171 at NMSU, he said.

Downing's visit is sponsored by NMSU's social work department, Vest explained. The visiting professor's areas of interests are of concern to several disciplines on campus including health science, nursing, psychology, social work, English and speech, Vest said.

During his week's visit Downing will also speak about "The Role of Interpersonal Therapy in Contemporary Health Care," "Energy Medicine and the Nature of Holism and Health," "Neurolinguistic Programming,"

"The Five 'Rights' in Holistic Health Medicine," "Overview: We are the Bridge," and "The Seven Levels of Bio-Psycho-Social Existence."

Downing received his doctor of medicine from the Oklahoma University School of Medicine in 1946. He did his psychiatric residency at the Menninger School of Psychiatry from 1949 until 1952. He attended the U.S. Public Health Service Epidemiology Intelligence School in Atlanta, Ga., in 1955; the Instituto de Nosologica de Chile in Arica, Chile, from 1970 to 1971; and was at the Rolf Institute of Structural Integration from 1967 to 1975.

He was the founder and president of the Center for Healing Arts of New York City.

He now has a private practice of comprehensive psychiatry and holistic medicine in San Francisco. He was founder and president of The Center for Healing Arts of New York City from 1976-78, he was an advanced practitioner of structural integration in 1975; was one of the original 57 Americans in Oscar Ichazo's pioneering work in South American Institute from 1971-75; was chief of the mental health division of the public health and welfare department of

San Mateo County in California from 1958-1968. He is a frequent consultant to medical, health, industrial, educational and government agencies.

Downing has written the "Handbook of Community Health Practice," a book of Gestalt therapy sessions called "Dreams and Nightmares," "Gestalt Awareness," and numerous articles about health, medicine and psychiatry.

For more information about Downing's visit, contact the Social Work Department at 646-2143.

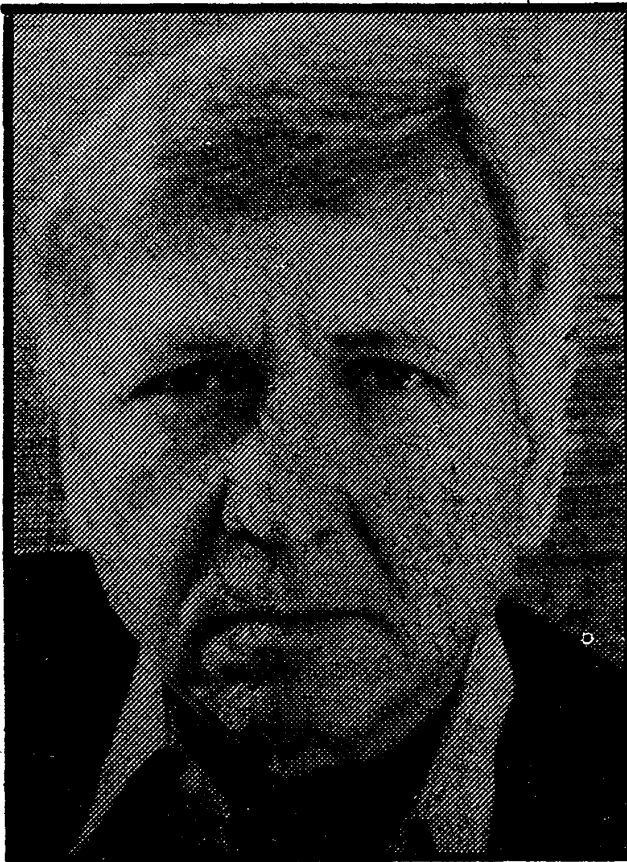

Joseph Downing

Sheffield proposes reduced increases

In response to student concern over proposed legislation in Santa Fe this week dealing with tuition price hikes across New Mexico of up to 16 percent, Rep. Larry Sheffield (R-Dona Ana) telephoned the *Round Up* yesterday to report that he would be introducing a measure to limit the tuition increase to 10 percent.

Sheffield, who represents the New Mexico State University district, also said that included in the proposal would be a four percent increase in faculty and staff salaries across the board.

Sheffield said that these measures were called for by

several of his constituents who felt that the 16 percent increase was entirely too much of a jump in light of other increases in recent years which have affected the same students over and over again.

"I want the students down there (at NMSU) to know that I'm on their side in this," Sheffield said from Santa Fe. "I'm going to introduce the measure this afternoon (Tuesday) to keep the costs down to a reasonable level."

Sheffield was the president of the Associated Students of New Mexico State University during the 1979-1980 academic year.

INSIDE THIS ISSUE:

Campus Briefs	pg. 2
Frosted Window	pg. 4
Bloom County	pg. 4
Ellen Goodman	pg. 4
George F. Will	pg. 5
Letters to the Editor	pg. 5
Arts and Entertainment	pg. 8
Classified ads	pg. 14
Sports	pg. 15